

**1 HOUR
UL263
DESIGN NO. U419**

2 WALL TYPE
A.000 1 1/2" = 1'-0"

TEMP. CONST. NOTES

1. ALL EQUIPMENT OR DEBRIS TO REMAIN WITHIN CONSTRUCTION AREA ONLY. ALL EXISTING CORRIDORS TO REMAIN FREE OF ANY DEBRIS OR EQUIPMENT AT ALL TIMES. REMOVAL OF DEBRIS WITHIN CONSTRUCTION AREAS BY GENERAL CONTRACTOR PER ALL SPA & SPA REQUIREMENTS.
2. ALL PHASES OF CONSTRUCTION TO BE IN COMPLIANCE WITH ALL ASPECTS OF THE LIFE SAFETY CODE (NFPA 101) DURING THE COURSE OF CONSTRUCTION INCLUDING, BUT NOT LIMITED TO, EXITING, FIRE ALARM SYSTEMS, SMOKE/FIRE DETECTION SYSTEM, SPRINKLER SYSTEM, LIGHTING, EXIT SIGNS, ETC.



AREA OF NEW CONSTRUCTION

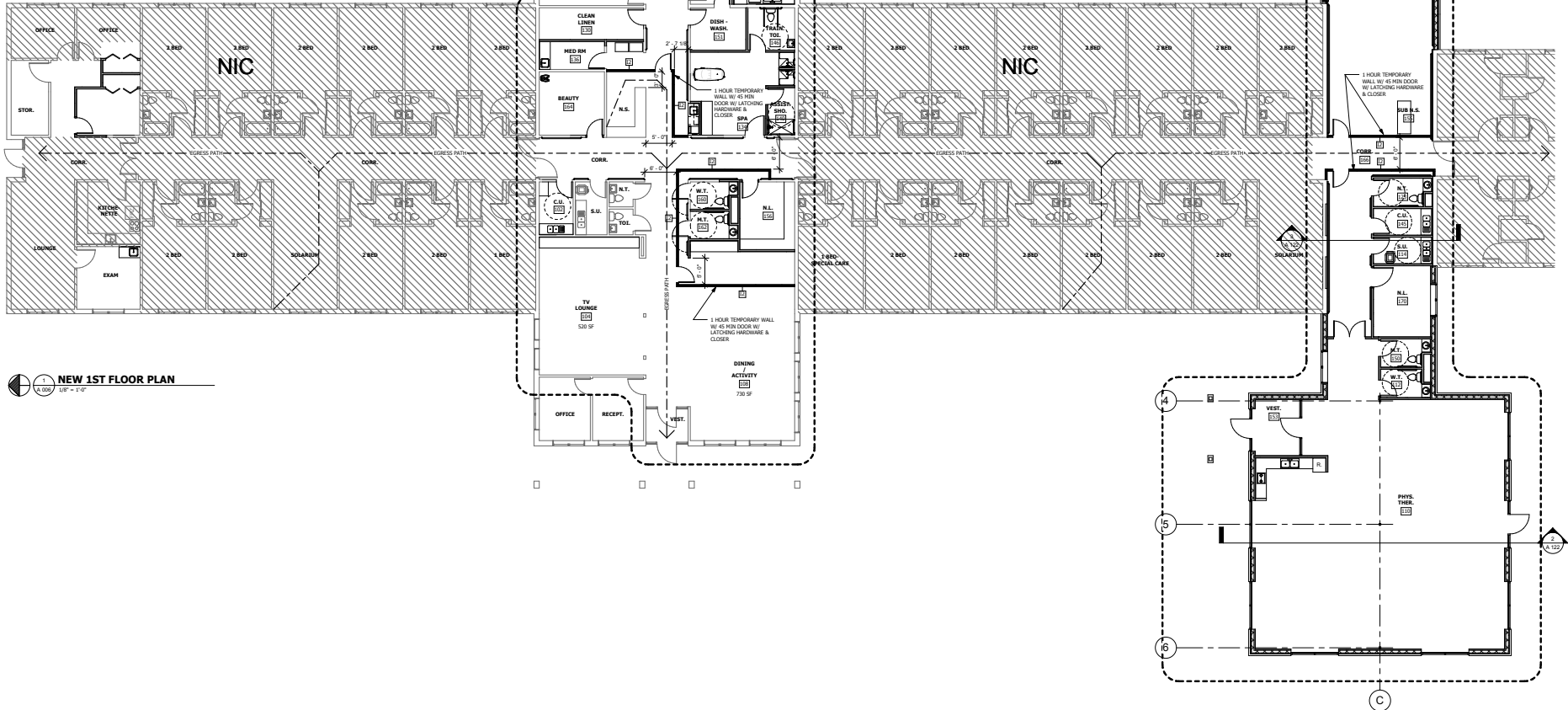

1 NEW 1ST FLOOR PLAN
A.000 1/8" = 1'-0"

FOR MORE INFORMATION CONTACT THE ARCHITECT AT THE FOLLOWING PHONE NUMBER OR VISIT OUR WEBSITE AT WWW.A006.COM. THIS DRAWING IS THE PROPERTY OF A006.COM AND IS NOT TO BE REPRODUCED OR TRANSMITTED IN ANY FORM OR BY ANY MEANS, ELECTRONIC OR MECHANICAL, INCLUDING PHOTOCOPYING, RECORDING, OR BY ANY INFORMATION STORAGE AND RETRIEVAL SYSTEM. THIS DRAWING IS THE PROPERTY OF A006.COM AND IS NOT TO BE REPRODUCED OR TRANSMITTED IN ANY FORM OR BY ANY MEANS, ELECTRONIC OR MECHANICAL, INCLUDING PHOTOCOPYING, RECORDING, OR BY ANY INFORMATION STORAGE AND RETRIEVAL SYSTEM. THIS DRAWING IS THE PROPERTY OF A006.COM AND IS NOT TO BE REPRODUCED OR TRANSMITTED IN ANY FORM OR BY ANY MEANS, ELECTRONIC OR MECHANICAL, INCLUDING PHOTOCOPYING, RECORDING, OR BY ANY INFORMATION STORAGE AND RETRIEVAL SYSTEM.

1/22/2015 12:11:16 PM
A006.COM
A006.COM
A006.COM

2401
ALCO E. PRO. 401
FRANKLIN GROVE, IL 61031

IDPH SUBMISSION SET

DATE:	
SCALE:	
PROJECT:	
REVISION:	
DATE:	
SCALE:	
PROJECT:	
REVISION:	

FRANKLIN GROVE LIVING/REHAB CENTER-ICF TO SNF W/3 NEW ADDITIONS
SIOUX FALLS, FRANKLIN GROVE, IL 61031
A 006
1ST FLOOR TEMPORARY CONSTRUCTION PLAN